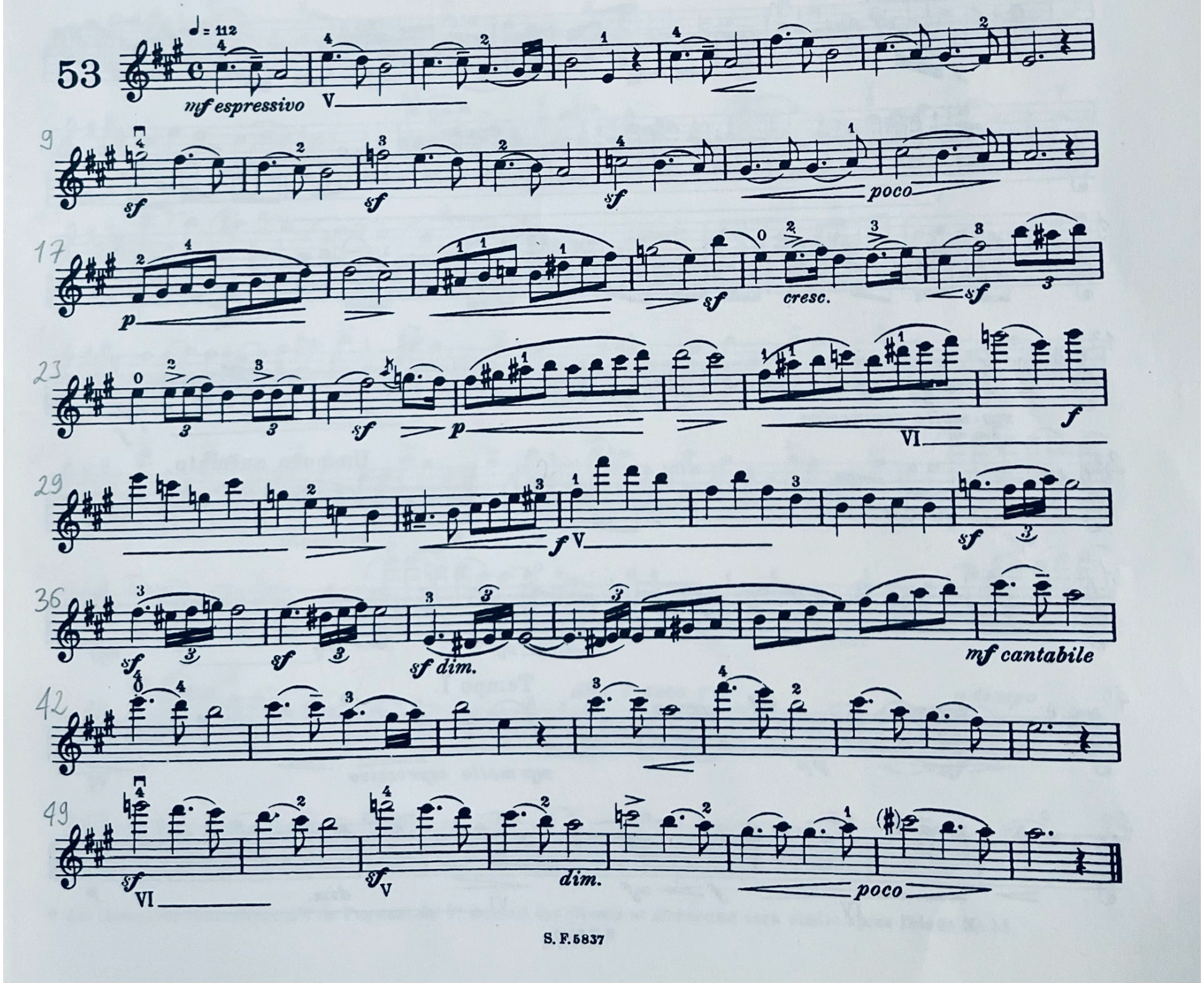
53
♩ = 112
mf espressivo
V
sf
poco
p
cresc.
VI
f
dim.
mf cantabile